

CITY OF NAPOLEON ZONING PERMIT APPLICATION

THIS APPLICATION IS FOR RESIDENTIAL DEMOLITIONS, FENCES, POOLS, SHEDS,
DRIVEWAYS, SIDEWALKS & SEWERS

Zoning
1-10-2015

DATE Aug 17-15 JOB LOCATION 709 Beckham St
 OWNER Robert Behrman TELEPHONE # 419-438-6595
 OWNER ADDRESS 711 Beckham St
 CONTRACTOR Owner CELL PHONE # _____
 DESCRIPTION OF WORK TO BE PERFORMED Move old shed + Reconstructed
 ESTIMATED COMPLETION DATE Sept 1, 2015 ESTIMATED COST \$600.00

DESCRIPTION	FEE	TOTAL COST
Demo Permit	(100.3100.46690)	\$
Fence	\$100.00	\$
Pool	\$25.00	\$
Garage and Shed Under 200 SF (Detached)	\$25.00	\$
Driveway	\$25.00	\$ <u>25.00</u>
Sidewalk/Curbing	0	\$
Sewer Outside	0	\$
	0	\$
	Subtotal:	\$
		\$
	TOTAL FEE:	\$ <u>25.00</u>

I FULLY UNDERSTAND THAT NO EXCAVATION, CONSTRUCTION OR STRUCTURAL ALTERATION, ELECTRICAL OR MECHANICAL INSTALLATION OR ALTERATION OF ANY BUILDING STRUCTURE, SIGN, OR PART THEREOF AND NO USE OF THE ABOVE SHALL BE UNDERTAKEN OR PERFORMED UNTIL THE PERMIT APPLIED FOR HEREIN HAS BEEN APPROVED AND ISSUED BY THE CITY OF NAPOLEON BUILDING/ZONING DEPARTMENT.

I hereby certify that I am the Owner of the named property, or that the proposed work is authorized by the Owner of record and that I have been authorized by the Owner to make this application as his/her authorized agent and I agree to conform to all applicable laws of the jurisdiction. In addition, if a permit for Work described in this application is issued, I certify that the code official or the code official's authorized representative shall have the authority to enter areas covered by such permit at any reasonable hour to enforce the provisions of the code(s) applicable to such permit.

I HEREBY ACKNOWLEDGE THAT I HAVE READ AND FULLY UNDERSTAND THE ABOVE LISTED INSTRUCTIONS.

SIGNATURE OF APPLICANT: Robert Behrman DATE: Aug 18-15
 PRINT NAME: Robert Behrman
 BATCH # 32680 CHECK # 6687 DATE 8-18-15

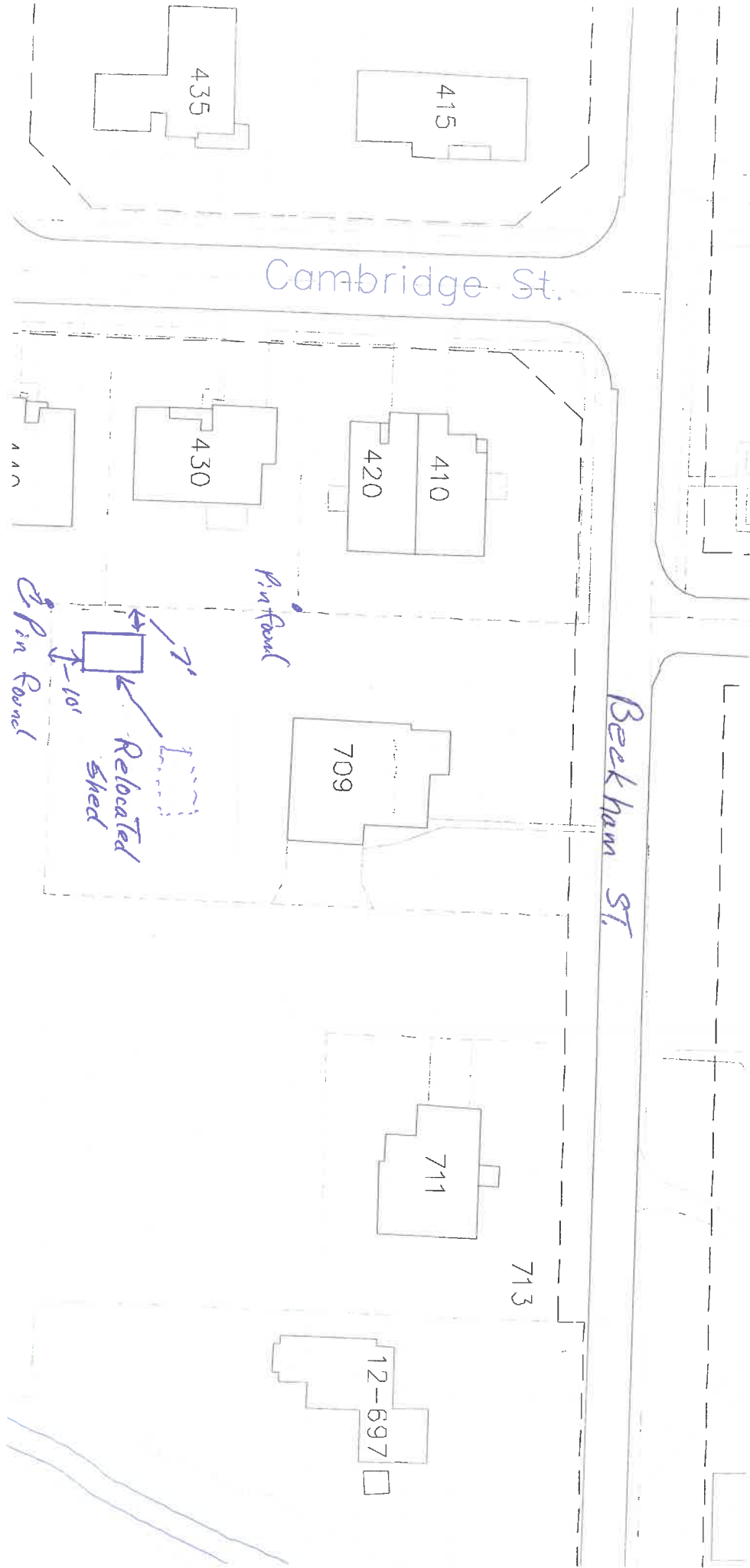

Cambridge St.

Beekham St.

415

435

410

420

430

709

711

713

12-697

Pin Point

Pin Point

Relocated Shed

7'

10'